

**GOVERNMENT DEGREE COLLEGE,  
KARVETINAGARAM**

**Criteria-4**

**4.1.1 (Additional Information)**

**AQAR: 2023-2024**

**4.1.1 - The Institution has adequate infrastructure and physical facilities for teaching- learning. viz., classrooms, laboratories, computing equipment, etc.**

#### 4.1.1 - The Institution has adequate infrastructure and physical facilities

S.No.	Description of the infrastructure and physical facility	Room No.
1	Physics Lab	5
2	Chemistry Lab	6
3	Jawahar Knowledge Centre (JKC) Lab	10
4	Computer Applications Lab	11
5	Computer Science Lab	12
6	Digital Class Rooms	3 LABS (10, 11, 12)
7	Virtual Class Room	16
8	Department of Library Science (Reading Hall and Library)	19
9	Department of Physical Education (Facilities for Sports and Games (indoor, outdoor))	-
10	Department of Physical Education (Physical Fitness Facilities)	-
11	RO Water Plants	-
12	Iron Mesh at the entrance of First Floor	-
13	Additional Class Rooms RUSA 2.0	-
14	Digital Class Room & Seminar Hall	-
15	College Entrance	-

  
Principal  
**PRINCIPAL**  
**Govt. Degree College**  
**KARVETINAGARAM-517532**  
**Chittoor Dt., A.P.**

# 1. PHYSICS LAB

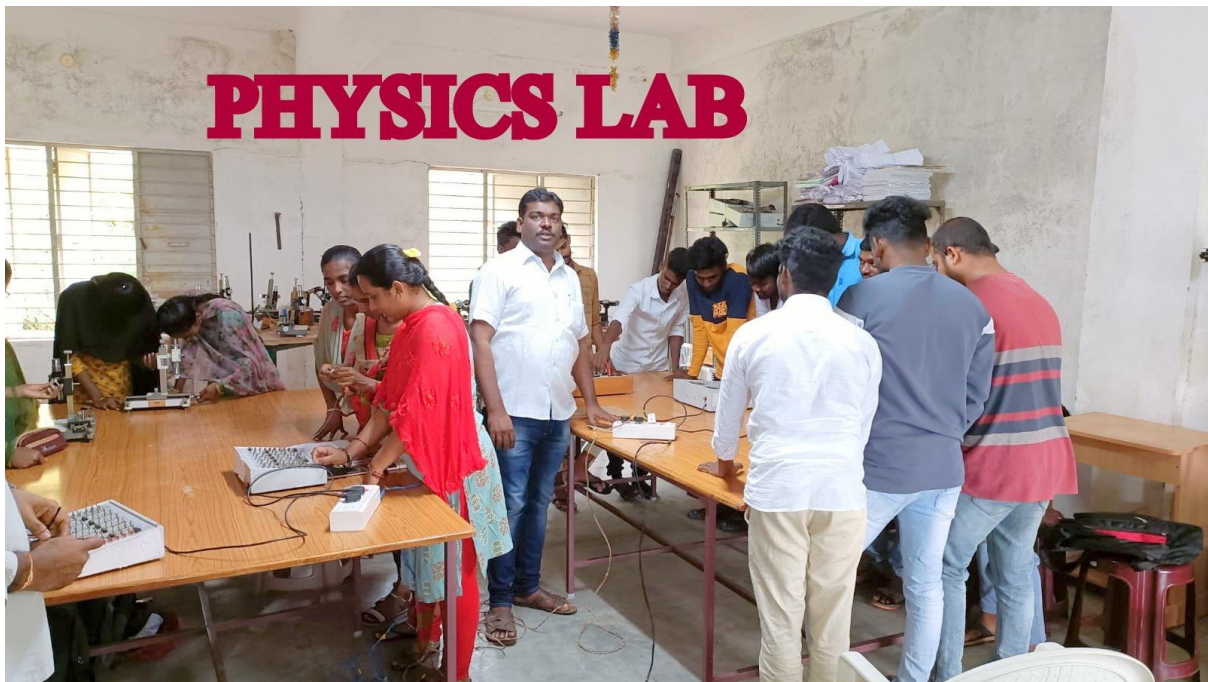

# 2. CHEMISTRY LAB



### 3. JAWAHAR KNOWLEDGE CENTER (JKC) LAB



## 4&5. COMPUTER SCIENCE & COMPUTER APPLICATION LABS



## 6. DIGITAL CLASS ROOMS



## 7. VIRTUAL CLASS ROOM



## 8. READING HALL AND LIBRARY

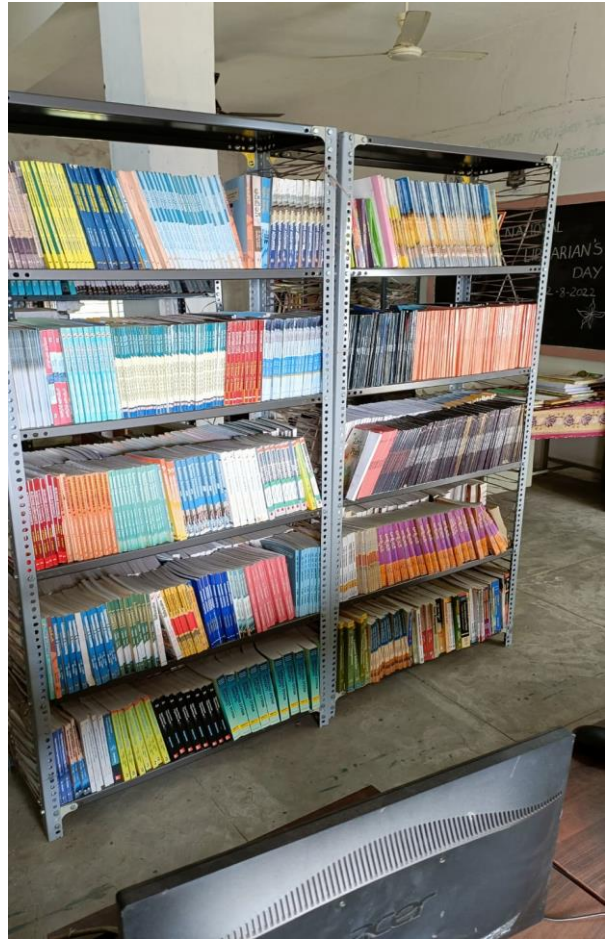

## 9. DEPARTMENT OF PHYSICAL EDUCATION (FACILITIES FOR SPORTS AND GAMES (INDOOR, OUTDOOR))

### COLLEGE PLAY GROUND



### TABLE TENNIS



## VALLEY BALL



## SHUTTLE COURT



## 10. PHYSICAL FITNESS FACILITIES



# 11. RO WATER PLANTS



Karvetinagaram , Chittoor, Andhra Pradesh, India  
CFG2+WR9, Govt Degree College, Karvetinagaram, Chittoor - 517 582, Andhra Pradesh, India  
Lat 13.42727°  
Long 79.452161°  
14/08/24 03:29 PM GMT +05:30

## 12. IRON GATE & MESH AT THE ENTRANCE OF FIRST FLOOR

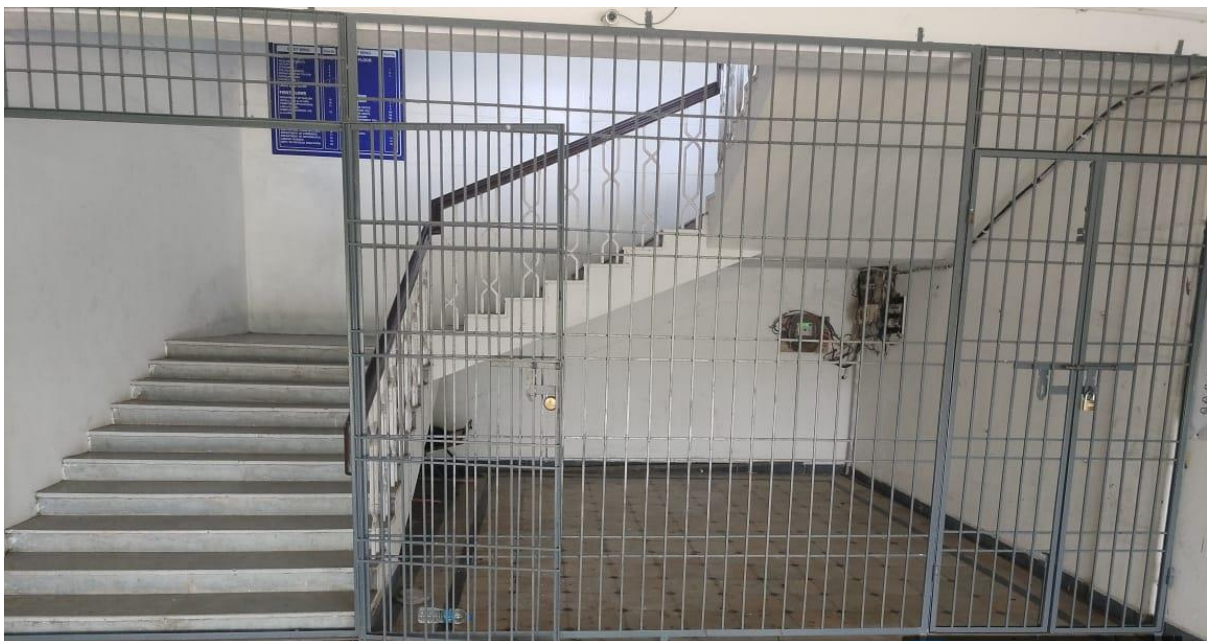
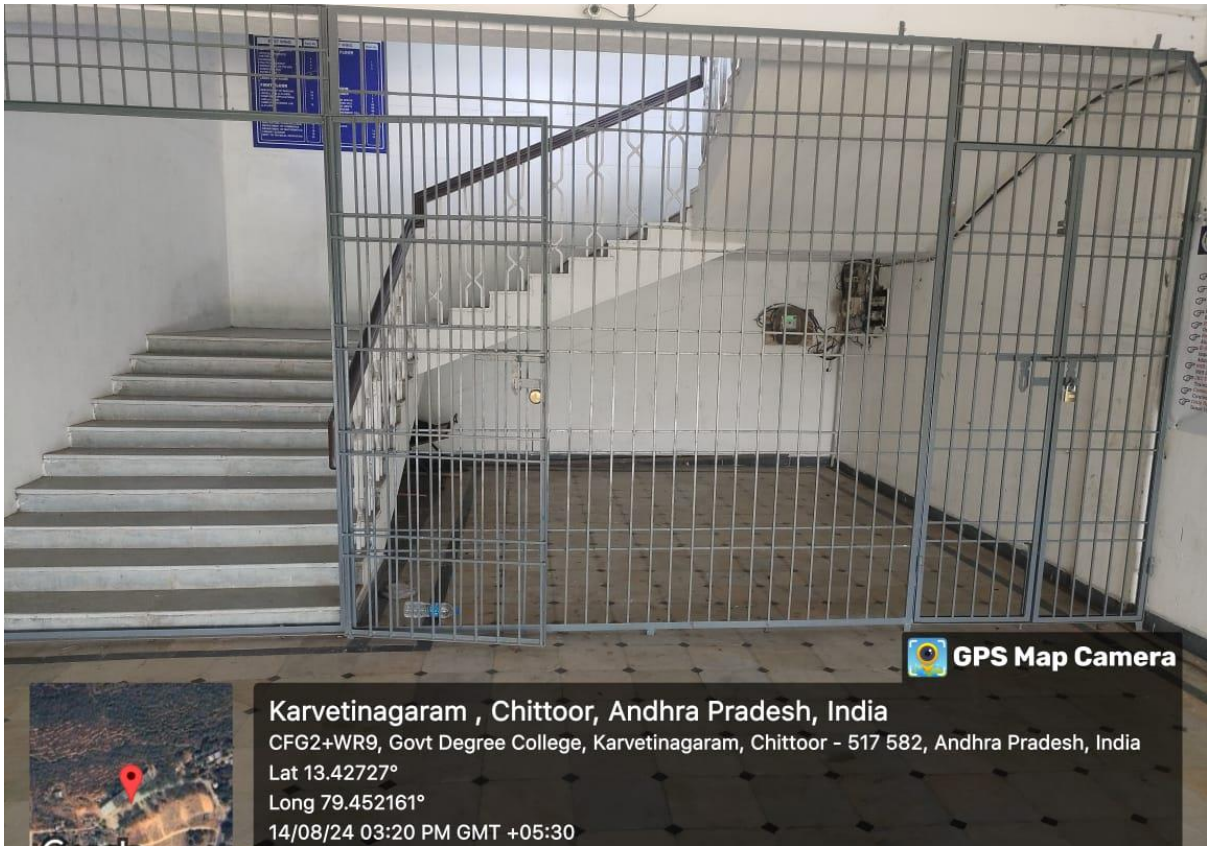

### 13. ADDITIONAL CLASS ROOMS RUSA 2.0

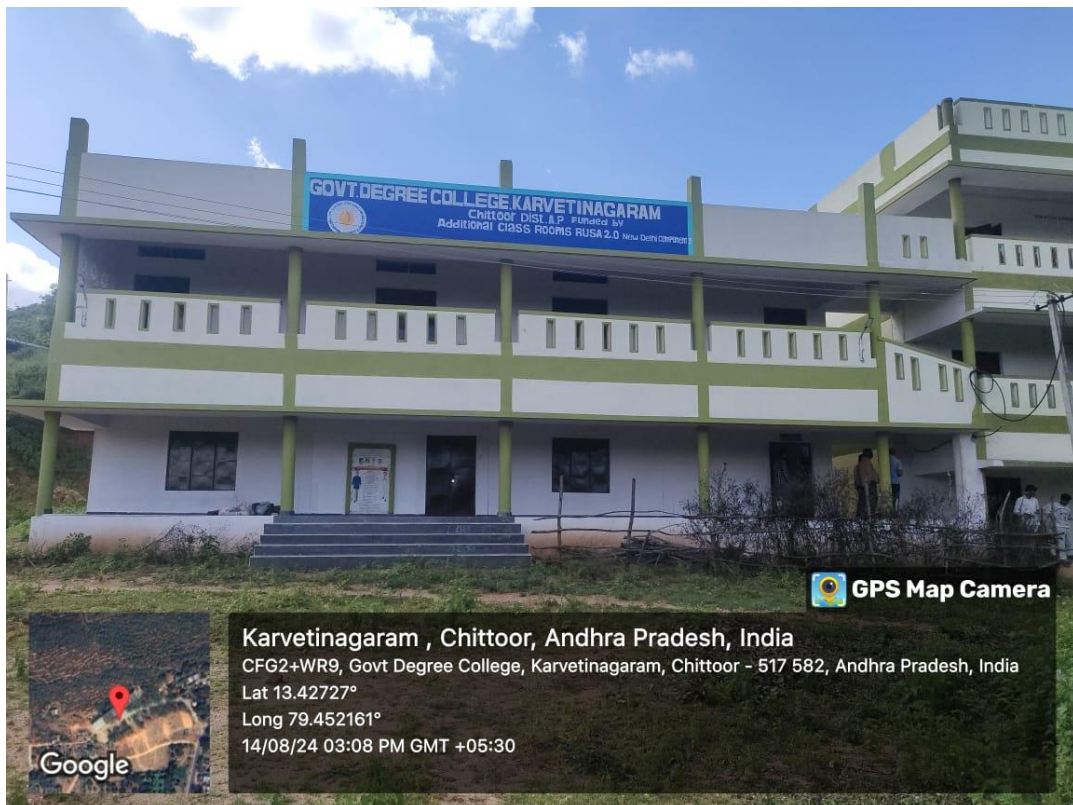

## 14. DIGITAL CLASS ROOM



## SEMINAR HALL



# 15. COLLEGE ENTRANCE MAIN GATE

